

PHILHEALTH E-GOV SYSTEMS



Green Leaf Hotel
Gen. Santos City
June 10, 2015

Our Partners



Manual Process

1. Pay manually through the bank.



2. Receive receipt.



BANK

3. Submit file, summary & receipt.



4. Receive PhilHealth acknowledgement.



EMPLOYER



Electronic Payment System



A web-based system that allows remittance of payment of premium contributions as well as on line submission of textfile Report

Objectives and Benefits to Members and Philhealth



- **To improve delivery of service concerning premium remittance.**
- **To provide convenience and value-added benefits in the settlement of employer monthly contributions.**

Objectives and Benefits to Members and Philhealth



- **To reduce manual operations in posting members' contributions.**
- **To speed up the processing and updating of employer/employee remittances.**
- **To immediately reconcile and post premium contributions**

Objectives and Benefits to Employers



- **Faster and more efficient remittance of Philhealth payments.**
- **Reduce risk of being penalized by Philhealth for late remittance.**
- **View status of payments online**
- **Confirm receipt of files and payments by PhilHealth online.**

EPS Process Flow



Enrolment to Bank's Facility

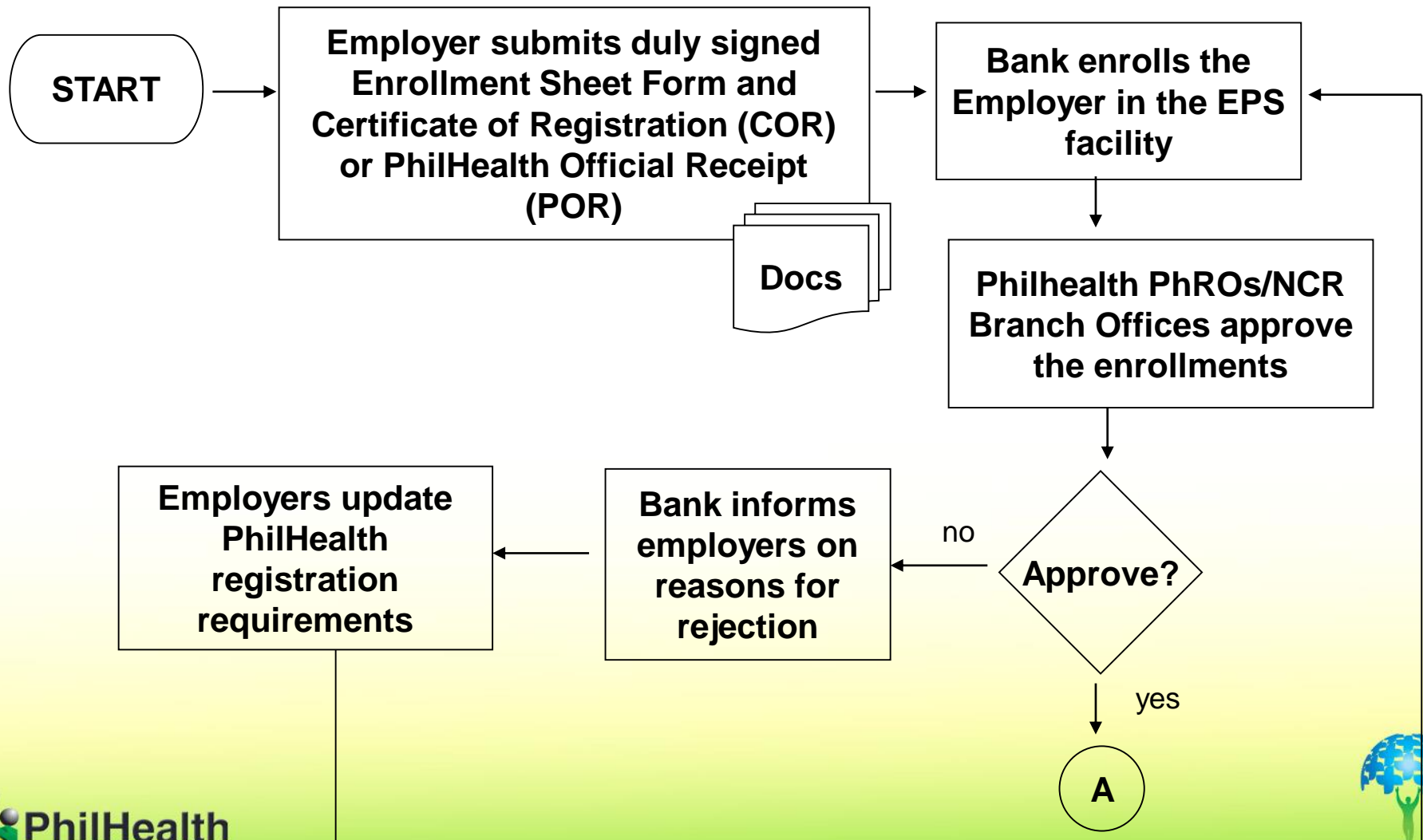

PHIC Remittances and RF1 Files Transmission

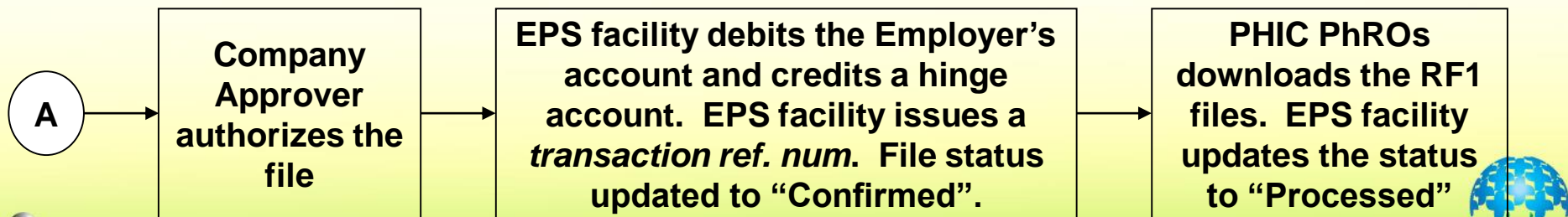
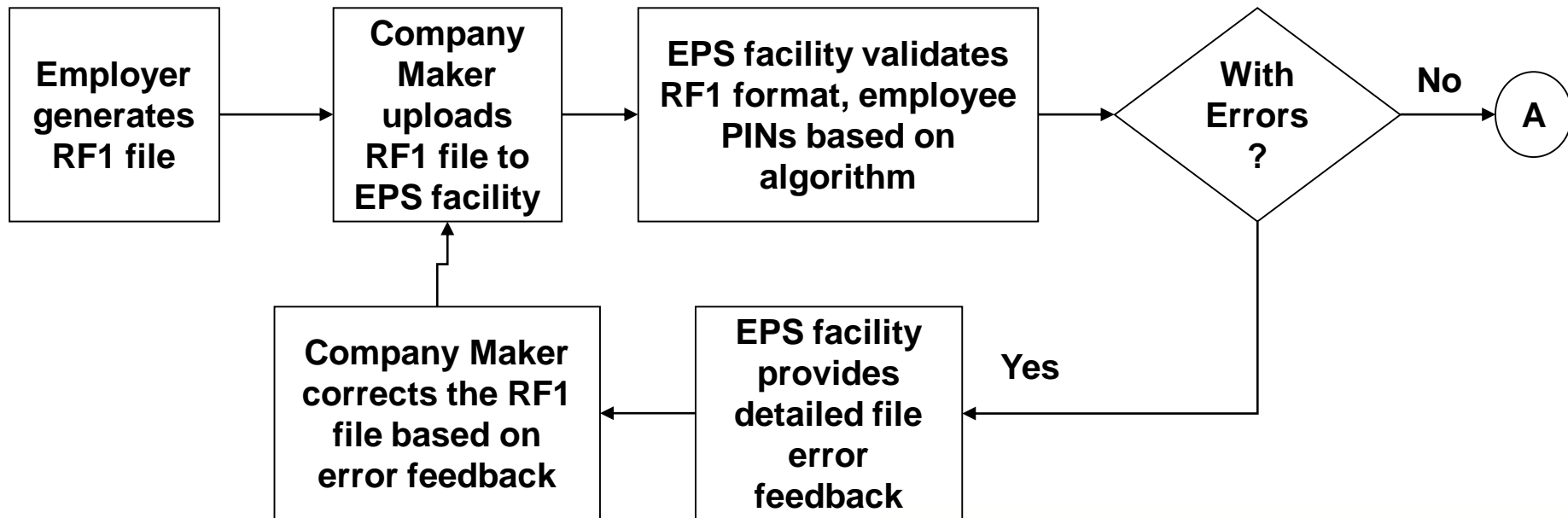



Electronic Premium Reporting System

USE OF EPRS IN REMITTANCE REPORTING



- This is an online reporting system that ensures immediate posting of remittance per employee's individual account

OBJECTIVES



- ***Promote a faster and easier submission and processing of remittance report***
- ***Expedite the posting and reconciliation of employer's and member's premium contributions***

Requirements



- Philhealth Employer Number
- All employees is issued with Philhealth Identification Number (PIN)
- Computer Units
- Internet Connection

Registration

POAF.pdf - Adobe Reader

File Edit View Document Tools Window Help

102% Find

 PHILHEALTH ONLINE ACCESS FORM (POAF) Form No. 001		NO.	Date
Name of Employer		PhilHealth Employer Number	
Business Address		Division Code	Station Code
Name and Position of Signatory	Signature	Email address	
Name and Position of User	Email address	Account ID	Mobile No.
<i>To be filled-out by PhilHealth</i>			
Registration Date	Regional / Branch Office	Service Office	Orientation Date
Processed Date	Processed By	System to be Accessed	Role Assigned



Registration

MCIS – Scheme Registration



The screenshot displays a web application window titled "Employer Online Registration". It is divided into two main sections: "Employer Information" and "User Account Information".

Employer Information:

PhilHealth Employer Number	005000003753
Document Control Number	E20901080500183
Employer Name	PHILIPPINE HEALTH INSURANCE CORPO
Address	2 ND FLR ESPERACION BLDG II 23 M H D
Employer Type	Government
Employer Sub-type	Gov't Corporation
TIN	003505401010
Head of Agency	ELVIRA C VER
Designation of Head	RVP

On the right side of the Employer Information section, there are four buttons: "Search" (with a magnifying glass icon), "Clear" (with a trash can icon), "Register" (with a floppy disk icon), and "Exit" (with a red arrow icon).

User Account Information:

Last Name*	BONILLA
First Name*	LORELIE
Middle Name*	GUERRERO
Designation*	CSIO
E-mail Address*	bonillalg@yahoo.com
Mobile Number*	09209074603

On the right side of the User Account Information section, there are two buttons: "Deactivate" (with a red X icon) and "Activate" (with a green plus icon).

Registration

Gmail Blog - [Grandmother's guide to video chat](#) - 4 days ago

[« Back to Inbox](#)

[Archive](#)

[Report spam](#)

[Delete](#)

[Move to ▼](#)

[Labels ▼](#)

[More actions ▼](#)

PhilHealth Online Account Activation

[Inbox](#) | [X](#)



eregister@philhealth.gov.ph to me

[show details](#) 2:06 PM (4 minutes ago)

[Reply](#)

Dear PHILIPPINE HEALTH INSURANCE CORPORATION-I,

Greetings from PhilHealth-Electronic Premium Reporting System (EPRS)!

Thank you for your continued support to the National Health Insurance Program. You may start your transaction online by visiting our site at

<http://onlineinquiry.philhealth.gov.ph/employer/>.

The following is your Username and Password which are both case sensitive:

Your username : 005000003753

Your password : B8VNP45B

Please keep your assigned Username and Password in utmost secrecy to prevent unauthorized users from accessing your account.

Also, the above-issued password is only temporary and it will be deleted within five (5) working days from the time of activation. Kindly create your own permanent password on or before the expiration date.

Thanks.

PhilHealth Online Admin

This message contains confidential information and is intended only for the individual named. If you are not the named addressee you should not disseminate, distribute or copy this e-mail. Please notify the sender immediately by e-mail if you have received this e-mail by mistake and delete this e-mail from your system. E-mail transmission cannot be guaranteed to be secure or error-free as information could be intercepted, corrupted, lost, destroyed, arrive late or incomplete, or contain viruses. The sender therefore does not accept liability for any errors or omissions in the contents of this message, which arise as a result of e-mail transmission. If verification is required please request a hard-copy version. Philippine Health Insurance Corporation www.philhealth.gov.ph

UPDATES AND UPDATES

UPDATES AND UPDATES

Updates No. 1

Outsourcing of Premium Collection to Philhealth Accredited Collecting Agent



Effective July 1, 2015

Updates No.3

Deployment of Integrated Health Care Provider's (IHCP) Portal to All Accredited Hospitals and non Hospital Facilities



No more MDRs ; Claims Form 1; Proof of Premium payment during availment

Updates No.4

NO DOCUMENTARY REQUIREMENTS IN UPDATING OF RECORDS



Updates No.5

ALL CASE RATES EFFECTIVE JANUARY

1, 2014



OUR FRAMEWORK FOR SUCCESS



YOU + US = SUCCESS



Thanks...